

A man with grey hair, wearing a red and white vertically striped short-sleeved button-down shirt and blue jeans, stands on a gravelly embankment. He has his hands in his pockets and is smiling. Behind him is a large body of water, likely a reservoir, with a town and forested hills in the distance under a cloudy sky.

Hello from the
JAMES DICK
TEAM

Greg Sweetnam, Vice President

(416) 997-5304
gsweetnam@jamesdick.com

- 33 Years with James Dick
- Former Chairman of Ontario Stone Sand and Gravel Association
- Done every job in the business
- My role is to exceed the expectations of this community
- 100% Accountable for this project
- From start to finish
- Available 24/7





7-9
FAIR

by

HELPER OF THE FAIR

Supporting Our Community

JAMES DICK
CONSTRUCTION LIMITED

Building Ontario Since 1964



WE ARE...

A Community Sensitive Company

A young vibrant company and getting younger

An old seasoned and experienced company

An Independent Private Canadian Family Company

Provide 625 careers

Locally owned-community minded



What We are Trying to Accomplish

- Find Resource Locations as close to market as possible to save fossil fuel, trucking costs, increase productivity
- Make Ontario's highest quality stone available for everyone including the taxpayer
- Accomplish the above with small community based projects

A scenic landscape photograph of a lake. In the background, a large, light-colored rocky cliff rises from the water's edge, surrounded by a dense forest of green trees. The sky is blue with scattered white clouds. The water in the foreground is calm, reflecting the sky, the trees, and the cliff. In the lower foreground, there are several dark, weathered logs or branches protruding from the water.

Our Community Based Goals:

That Property Values go UP in this area

That this community benefits from our presence

That we be an excellent neighbour

We will have a positive effect on the environment

We leave the area better than we found it



How we will accomplish this:

Improvements to Sixth Line

Paving the Sixth Line

Eliminating Existing Truck Traffic Through Rockwood

Increasing Biodiversity on Site

Employ 19 People for 20 Years

Multimillion Dollar Local Spend

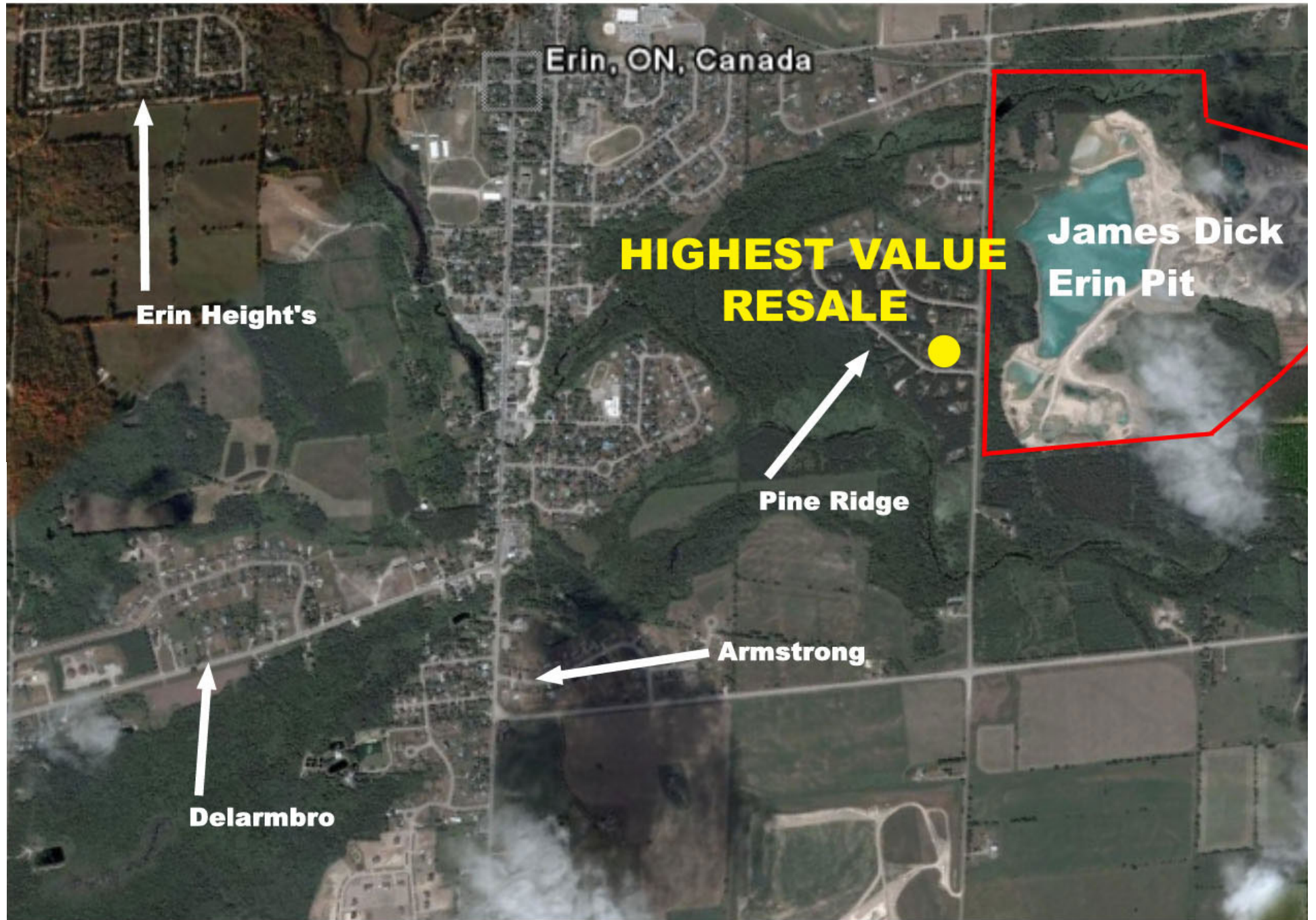

Erin, ON, Canada

Erin Height's

**HIGHEST VALUE
RESALE**

James Dick
Erin Pit

Pine Ridge

Armstrong

Delarmbro



**15 Pine Ridge Rd.
\$680,000.00**

**18 Pine Ridge Rd.
\$658,000.00**

**9 Pine Ridge Rd.
\$519,000.00**

Pine Ridge

**James Di
Erin Pit**

**31 Pine Ridge Rd.
\$625,000.00**

**32 Pine Ridge Rd.
\$720,000.00**

**25 Pine Ridge Rd.
\$580,000.00**

**47 Pine Ridge Rd.
\$620,000.00**

Hidden Quarry Property Purchased 1989



Small Historical Gravel Pits in Area





OFFICIAL PLAN
OF
ERAMOSA TOWNSHIP

SCHEDULE C
EXTRACTIVE INDUSTRY POLICY AREAS

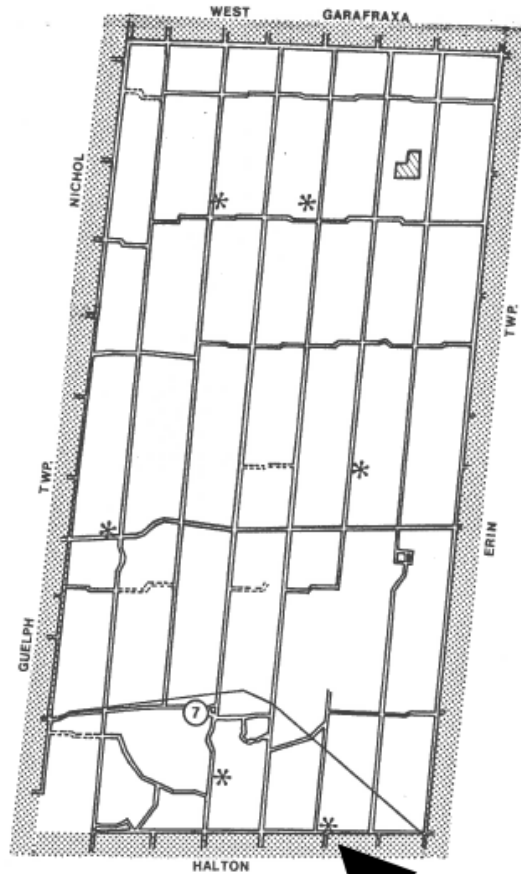

LEGEND

* EXISTING GRAVEL PIT OPERATIONS

 POTENTIAL GRAVEL PIT AREAS



OFFICIAL PLAN
OF
ERAMOSA TOWNSHIP

SCHEDULE A
LAND USE POLICY AREAS

LEGEND

- RURAL
- HAMLET
- HIGHWAY COMMERCIAL
- RURAL INDUSTRIAL 'A'
- RURAL INDUSTRIAL
- HAZARD LANDS
- WASTE DISPOSAL SITE
- SEASONAL RECREATION

EDIN MILLS
SCHEDULES 'A' & 'B'
AMENDMENT NO. 6

ROCKWOOD
SCHEDULE 'D'

HALTON



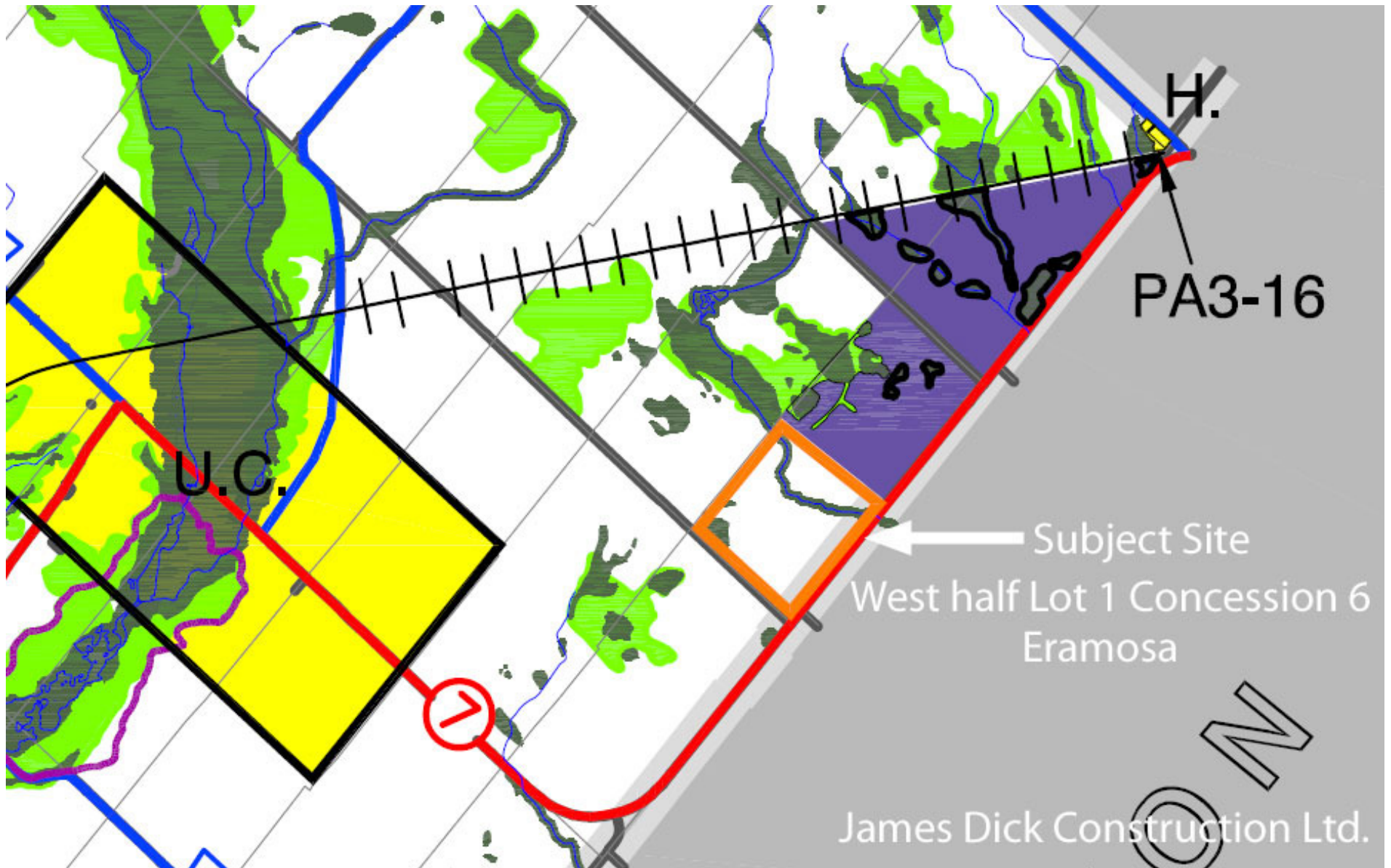

-Mineral Resource Area



- Forested
- Cleared
- Farmed
- Farmstead Up
- Farmstead Down
- Creek Dammed
- Creek Channelized
- 3 Gravel Pits
- Estate Residence
- Reforested
- Christmas Trees
- Interim Land Stewardship
- Aggregate Application







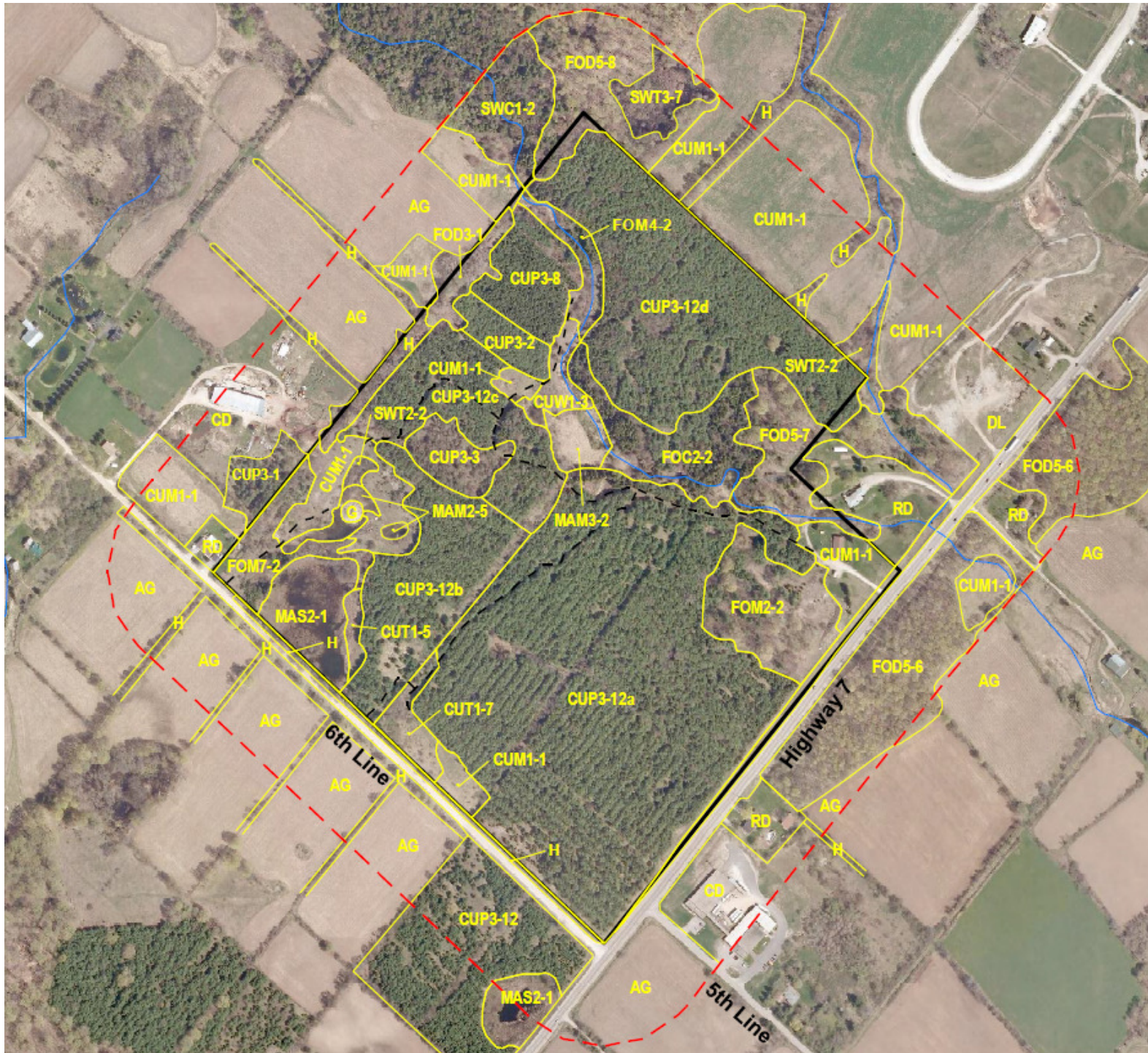



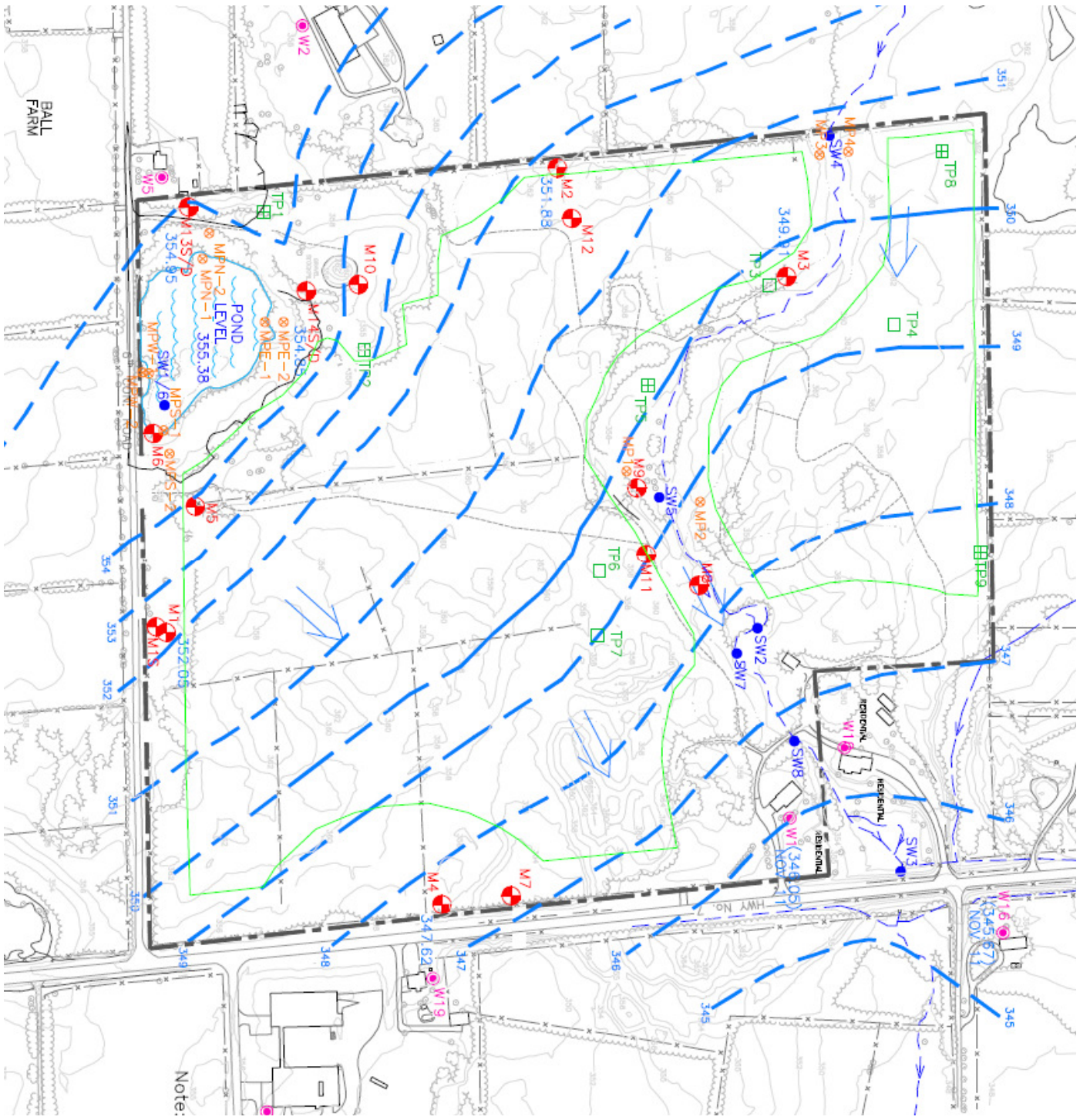

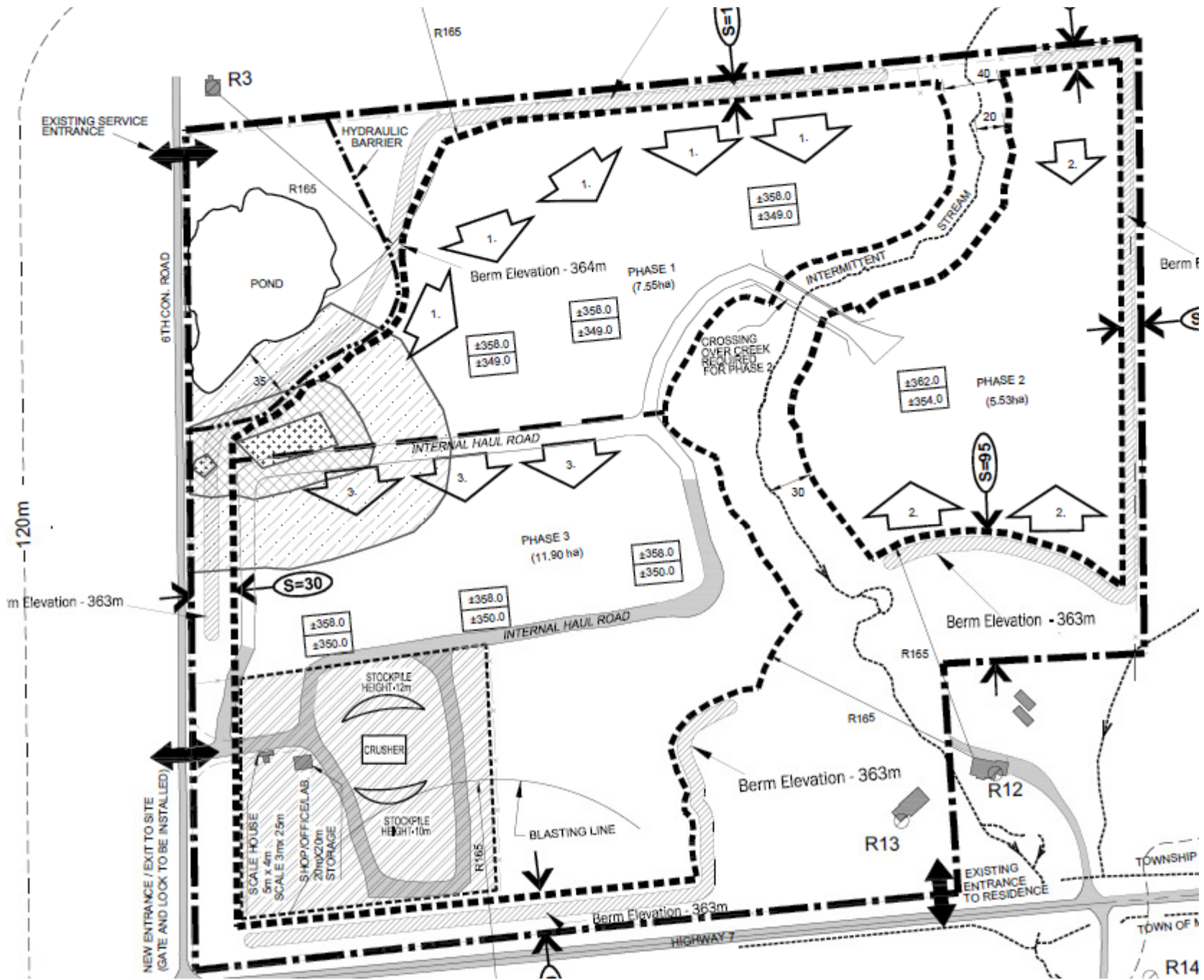



IMAGE 34 THE BEST OF THE HISTORIC CERAMICS FROM AjHa-50

- EXTENT OF ARCHAEOLOGICAL SITE
- 20m BUFFER AROUND ARCHAEOLOGICAL SITE
- 50m MONITORING ZONE AROUND THE BUFFER AREA























Florida



The transportation of mineral aggregates is the largest logistical enterprise on the planet.



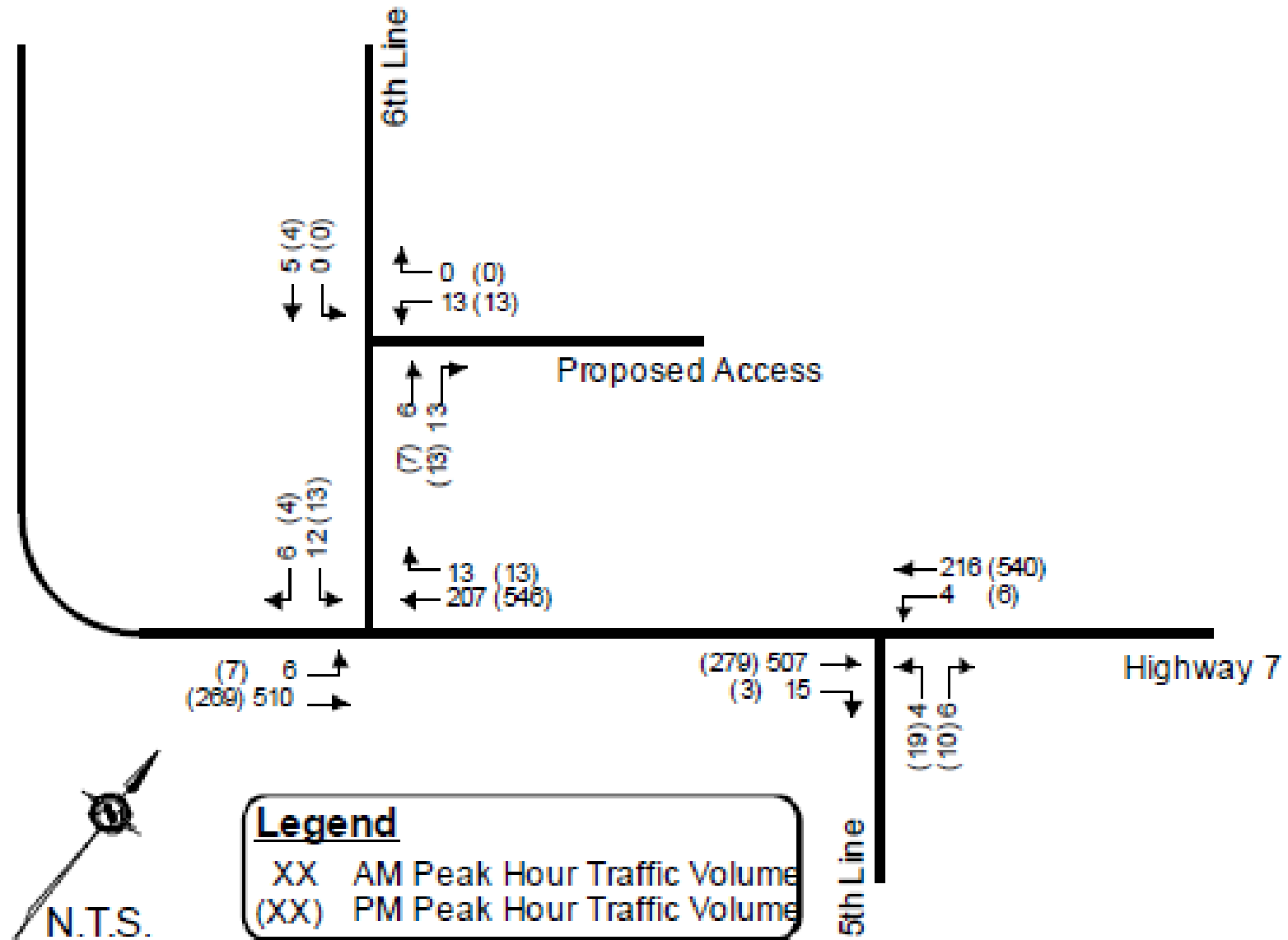
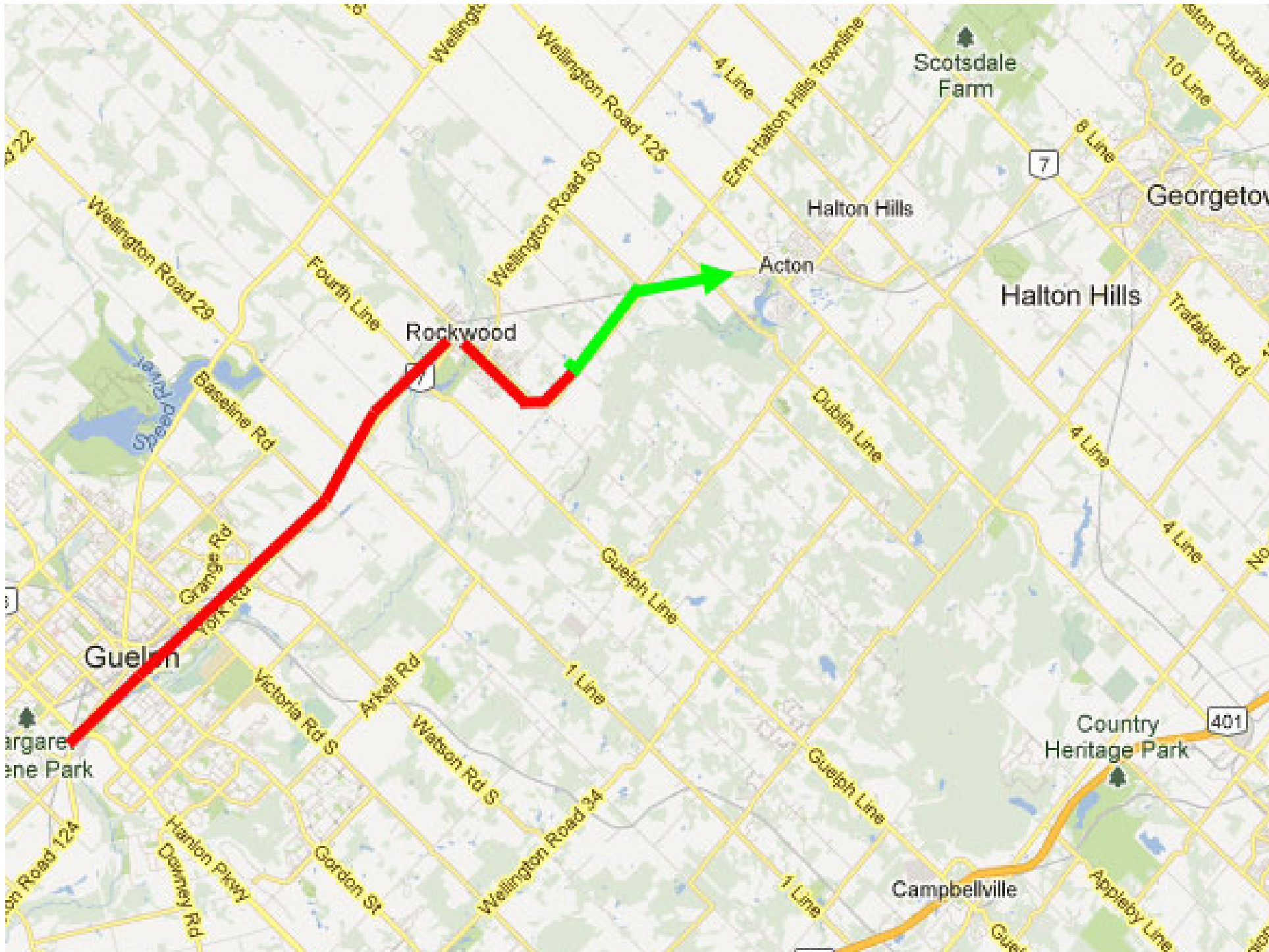

Figure 4-4 Existing Plus Site-Related Traffic Volumes





© 2012 Google

Shipping Direction to the East

6 Line / Ontario 7

No Shipping to the West

Ontario 7



A photograph of a snowy road intersection. The foreground shows a paved road with a yellow double line. The road splits into two paths covered in snow. On the left, there is a stop sign. On the right, there are two signs: a 'NO EXIT' sign and a 'DEAD END' sign. The background is filled with evergreen and bare trees under a cloudy sky.

Hours of Operation
Seasonality of Business



Enforcement



Map 7-49: Rockwood Water Supply Wellhead Protection Area Final Vulnerability

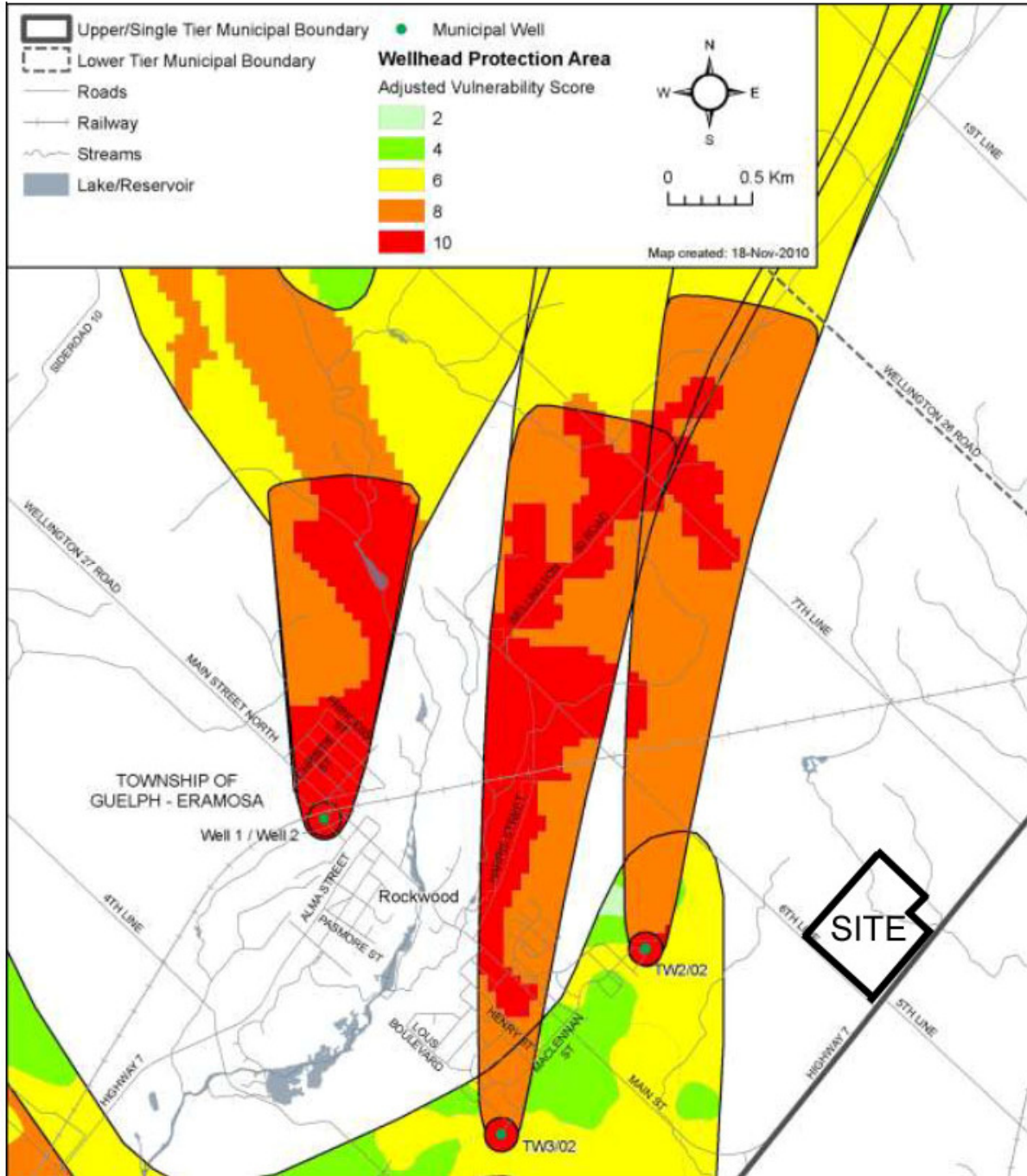



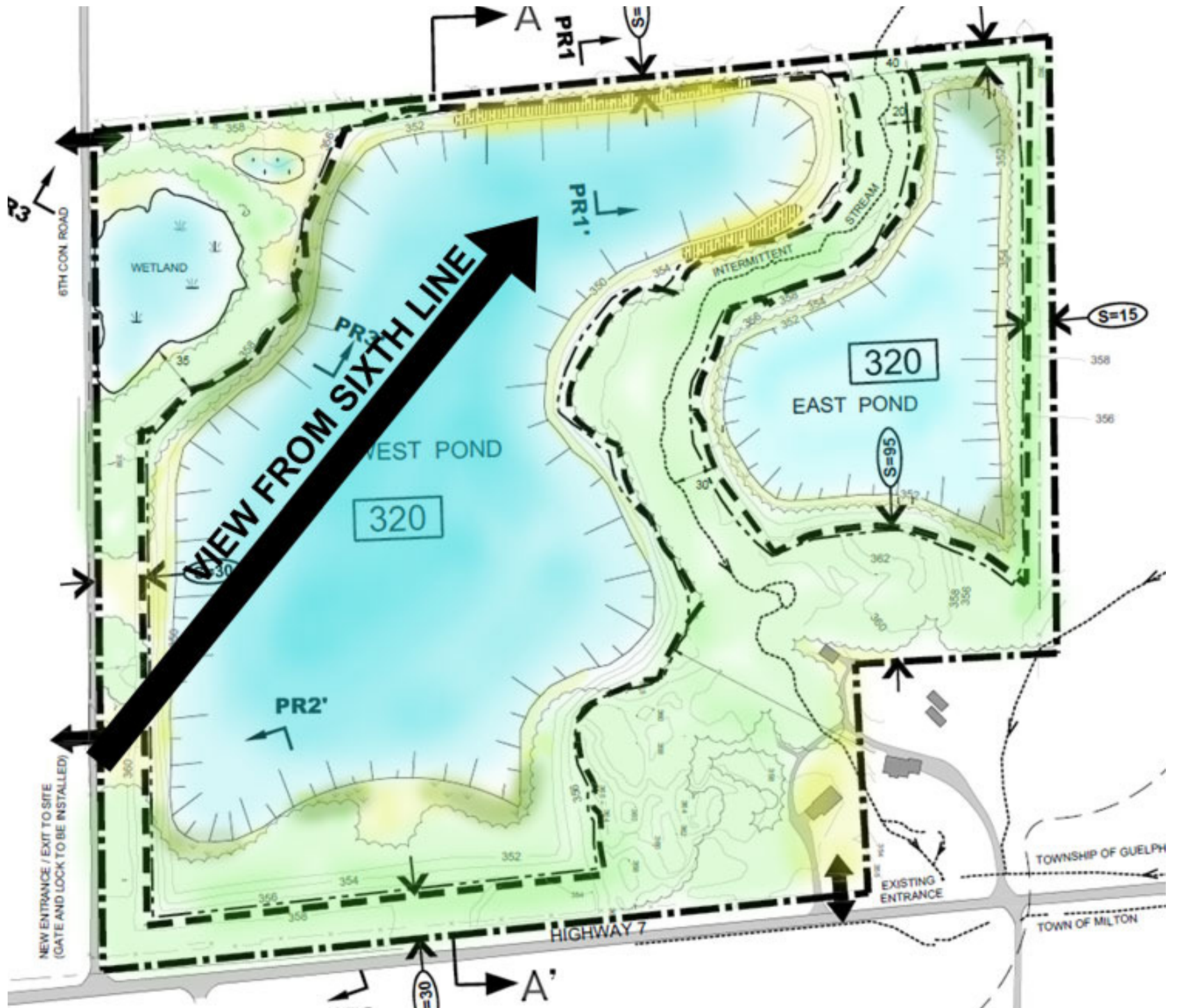







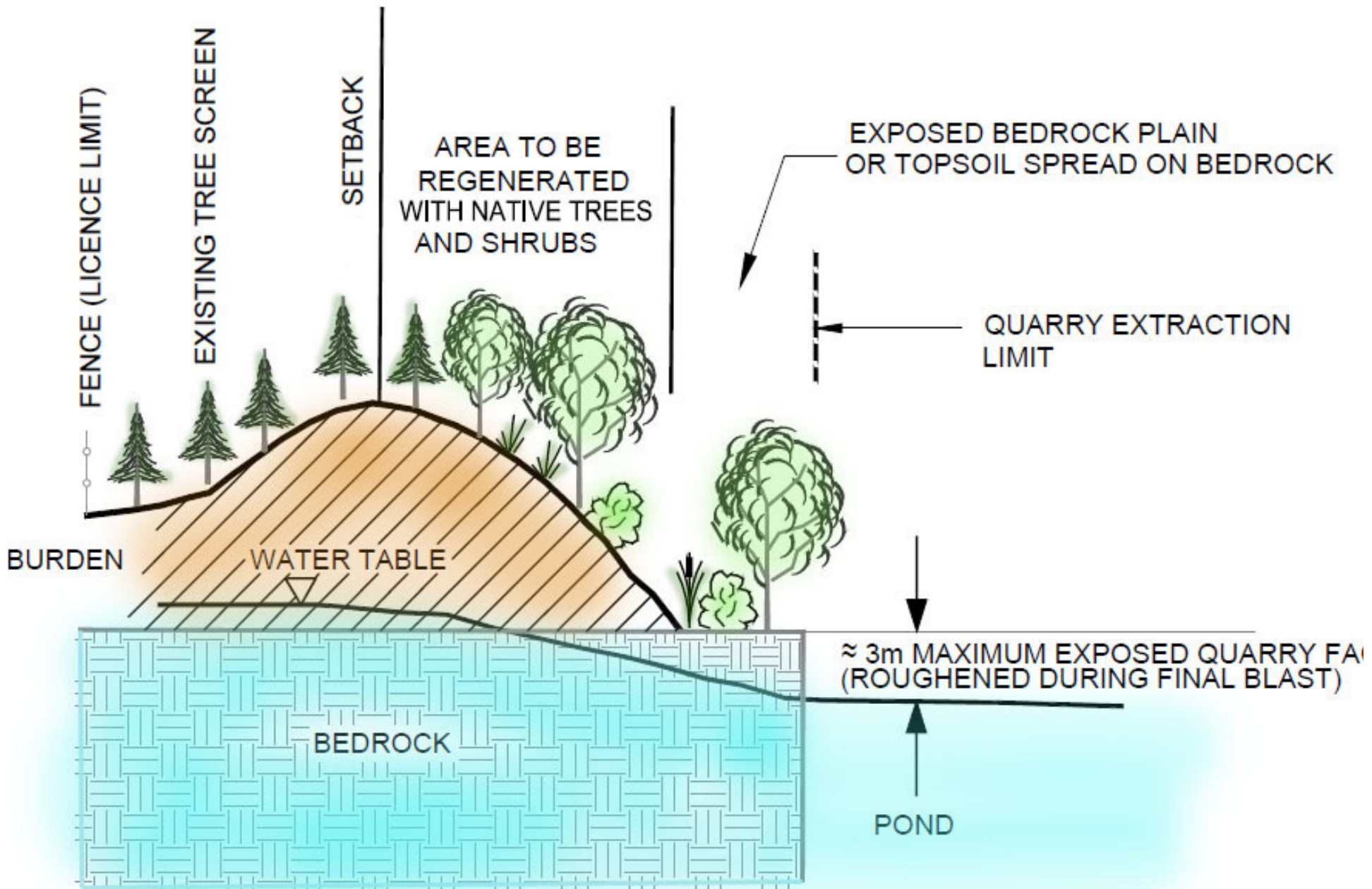



Caledon Chamber of Commerce Community Sensitivity Award Winner 2012

- Caledon Snowfest Presenting Sponsor Inaugural Year 2012
- Caledon Day Presenting Sponsor
- Caledon Council Charity Golf Tournament Platinum Sponsor
- Canada Day Fireworks Major Sponsor (Since Inception)
- Caledon Strawberry Festival Platinum Sponsor
- Bolton Fall Fair Platinum Sponsor
- Chase the Dream (Terra Cotta) Platinum Sponsor
- Caledon Fair Platinum Partner
- C3 Triathlon Training Venue Host Quarry Swim (Daily)
- Canadian Show Jumping Tournament Sponsor (Palgrave)
- Bolton Tractor Pull Sponsor
- The Udder Women's Hockey Tournament Donna Kolb Memorial
- Humberview Secondary School Annual James Dick Math Awards
- Shriner's Club Annual Fishing Derby Host
- Trees For Tomorrow Annual Tree Planting Event with 4th Orangeville Scouts, Sole Sponsor
- Alton Public School Spring Fling Sponsor
- Bethell Hospice Sponsor
- Dick's Dam Environmental Project Sponsor-Bolton and District Horticultural Society
- Caledon Blackhawks Boys Select Hockey Sponsor
- Orangeville Tigers Bantam Girls Rep Hockey Sponsor
- Caledon Community Services Sponsor
- Caledon Seniors Centre
- Family Transition Place Golf Sponsor
- Headwaters Health Care Foundation
- Peel Children's Aid Sponsor

Benefits of the Hidden Quarry Site

- Major Economic Contribution for a 20 Year Period
- Interim Use -Mini Quarry
- Excellent Screening in Place from the Beginning
- No Dewatering
- No Residences on Sixth Line Haul Route
- Industrial Area to East and South
- Currently Designated Mineral Aggregate Area
- Highest Quality Stone in Ontario
- Located on Highway 7
- Will Eliminate Trucking in Rockwood
- Save 1.7 Million Kilometres per year
- Save 2200 Tonnes of Greenhouse Gas
- Local Canadian Company

We are here to help!

